

RESILIENCE PANEL

Two States: One Bay

June 12, 2015



ROBERT FREUDENBERG
REGIONAL PLAN ASSOCIATION

DAVE ROSENBLATT, ADMINISTRATOR
OFFICE OF ENGINEERING & CONSTRUCTION, NJ DEP

KRIS VAN ORSDEL, DIR. INFRASTRUCTURE & LOCAL
GOVT. PROGRAM
NEW YORK GOVERNOR'S OFFICE OF STORM RECOVERY



New York - New Jersey
Harbor & Estuary Program
www.harborestuary.org

HUDSON RIVER FOUNDATION
for Science & Environmental Research, Inc.



Resilience

Two States: One Bay

June 12, 2015



ROBERT FREUDENBERG
DIRECTOR, ENERGY & ENVIRONMENT



New York - New Jersey
Harbor & Estuary Program
www.harborestuary.org

HUDSON RIVER FOUNDATION
for Science & Environmental Research, Inc.



Resilience

3

re·sil·ience
/rə'zilyəns/



New York - New Jersey
Harbor & Estuary Program
www.harborestuary.org

Two States: One Bay
June 12, 2015



Resilience

4



Rebuild



Resist



Retain



Restore



Retreat



New York - New Jersey
Harbor & Estuary Program
www.harborestuary.org

Two States: One Bay
June 12, 2015



Along the NY & NJ coasts there are many risks and vulnerabilities that challenge resilience.

5

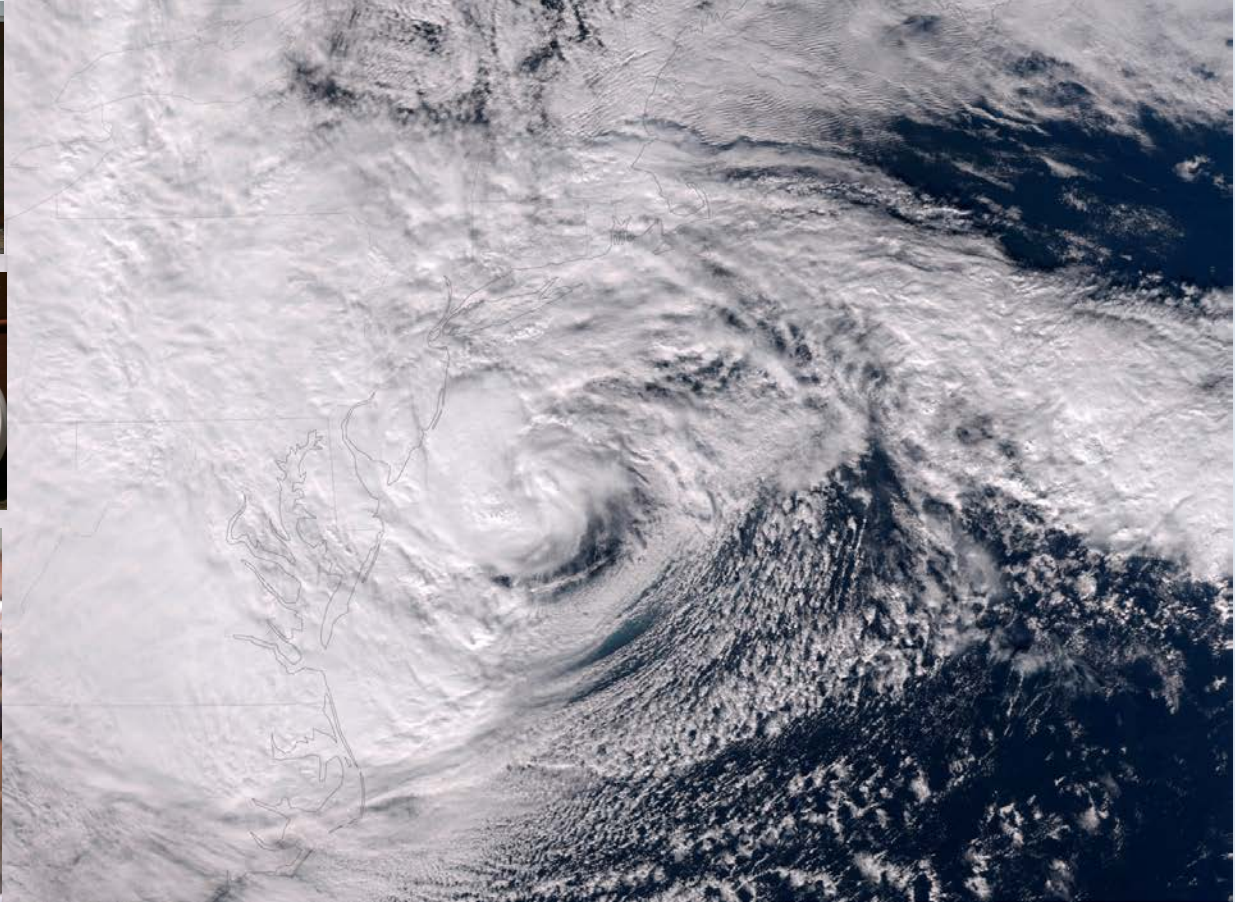

New York - New Jersey
Harbor & Estuary Program
www.harborestuary.org

Two States: One Bay
June 12, 2015



“RESILIENCE” is not going away anytime soon.

6

- Post-Sandy resilient planning efforts
- Nature based features
- Grants and programs
- Technical assistance
- Willingness to recognize change



New York - New Jersey
Harbor & Estuary Program
www.harborestuary.org

Two States: One Bay
June 12, 2015

Sustainable
Raritan
River
Collaborative

Resilience

7

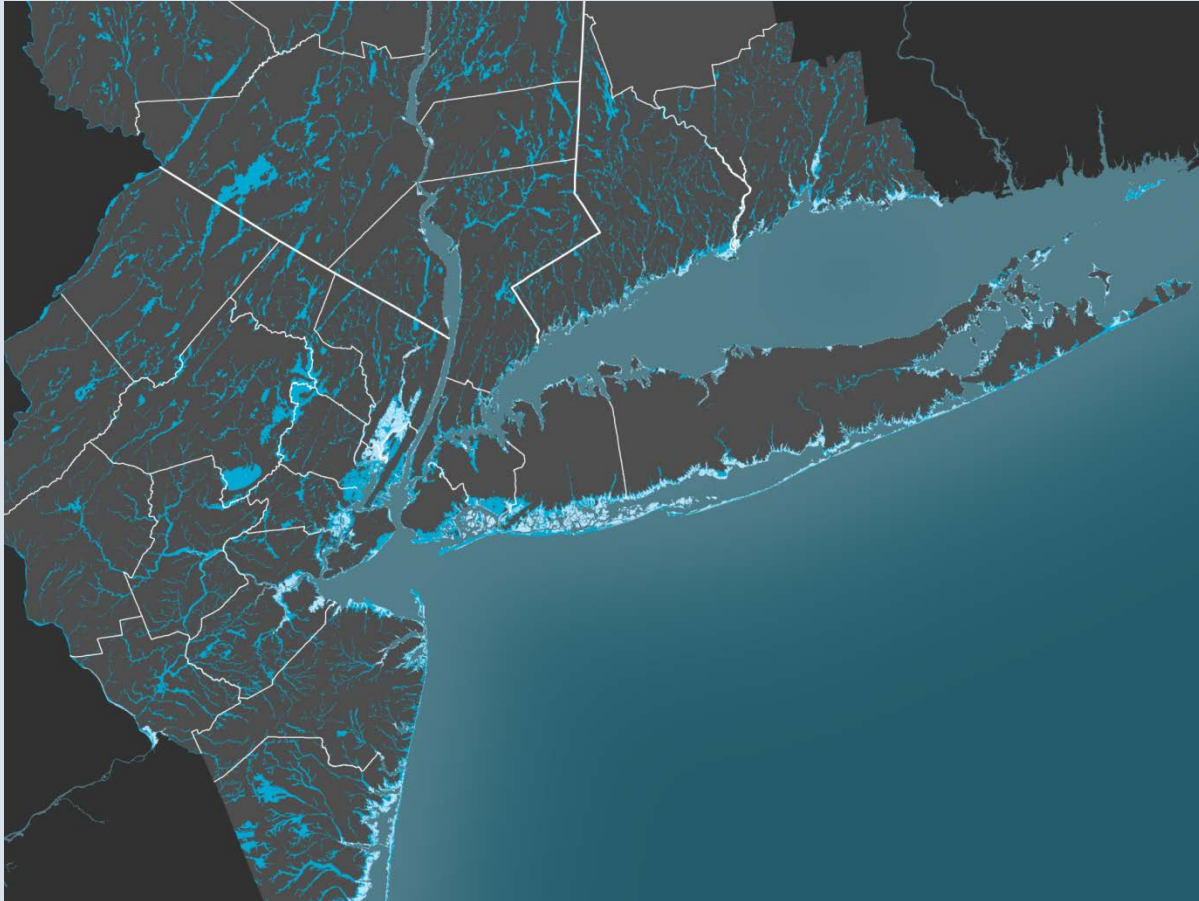

New York - New Jersey
Harbor & Estuary Program
www.harborestuary.org

Two States: One Bay

June 12, 2015



NJDEP/USACE Resilience Projects on Raritan Bay



DAVE ROSENBLATT
NJDEP
ENGINEERING AND CONSTRUCTION
FLOOD HAZARD RISK REDUCTION MEASURES

Two States: One Bay

June 12, 2015



New York - New Jersey
Harbor & Estuary Program
www.harborestuary.org

HUDSON RIVER FOUNDATION
for Science & Environmental Research, Inc.

RUTGERS
THE STATE UNIVERSITY
OF NEW JERSEY

Sustainable,
Raritan
River
Collaborative

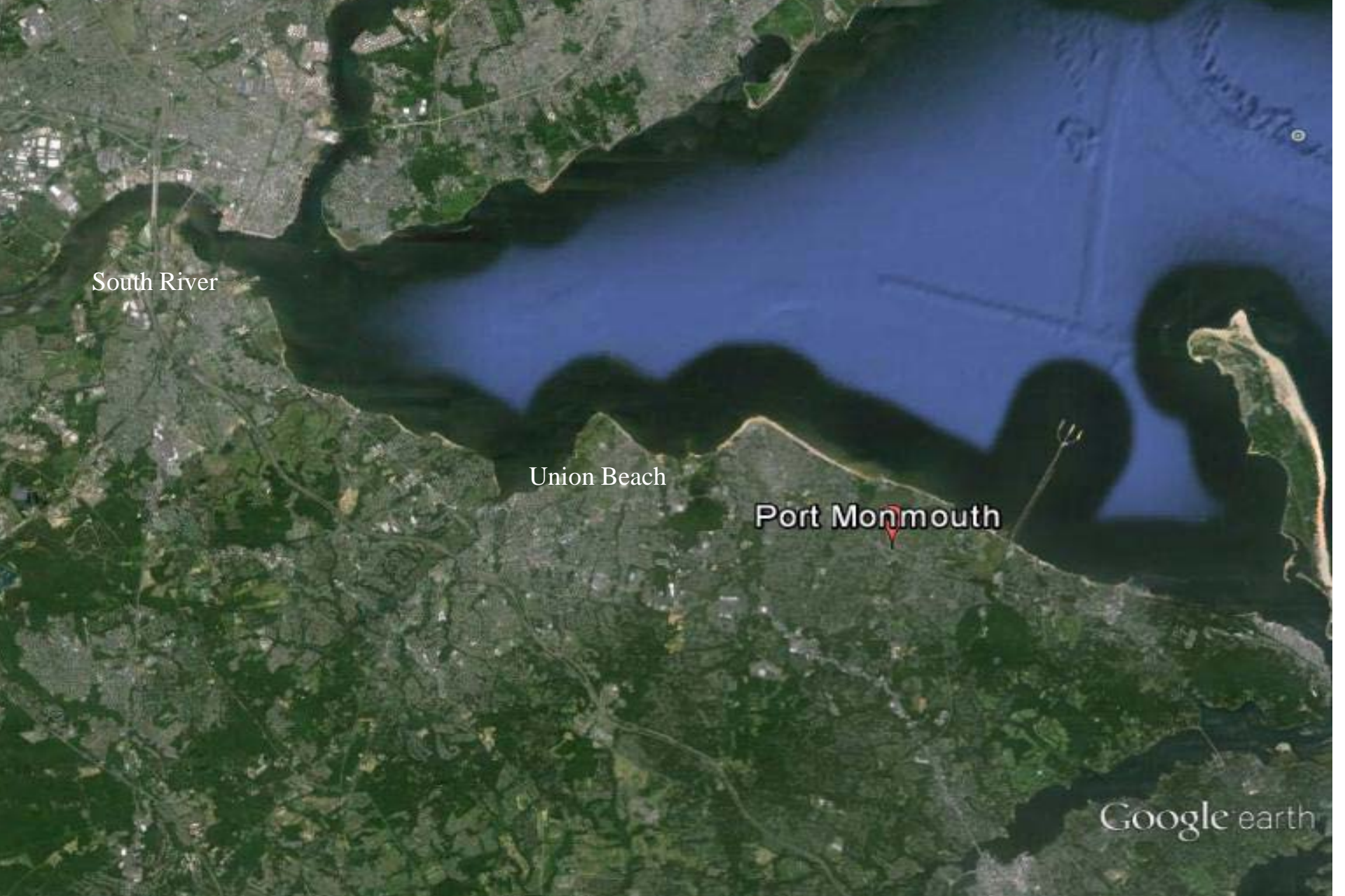

South River

Union Beach

Port Monmouth

Google earth

2015 Alignment



Updated: 29 March 2014

Recommended Plan

Raritan Bay and Sandy Hook Bay
Hurricane and Storm
Damage Reduction Study
Union Beach, New Jersey

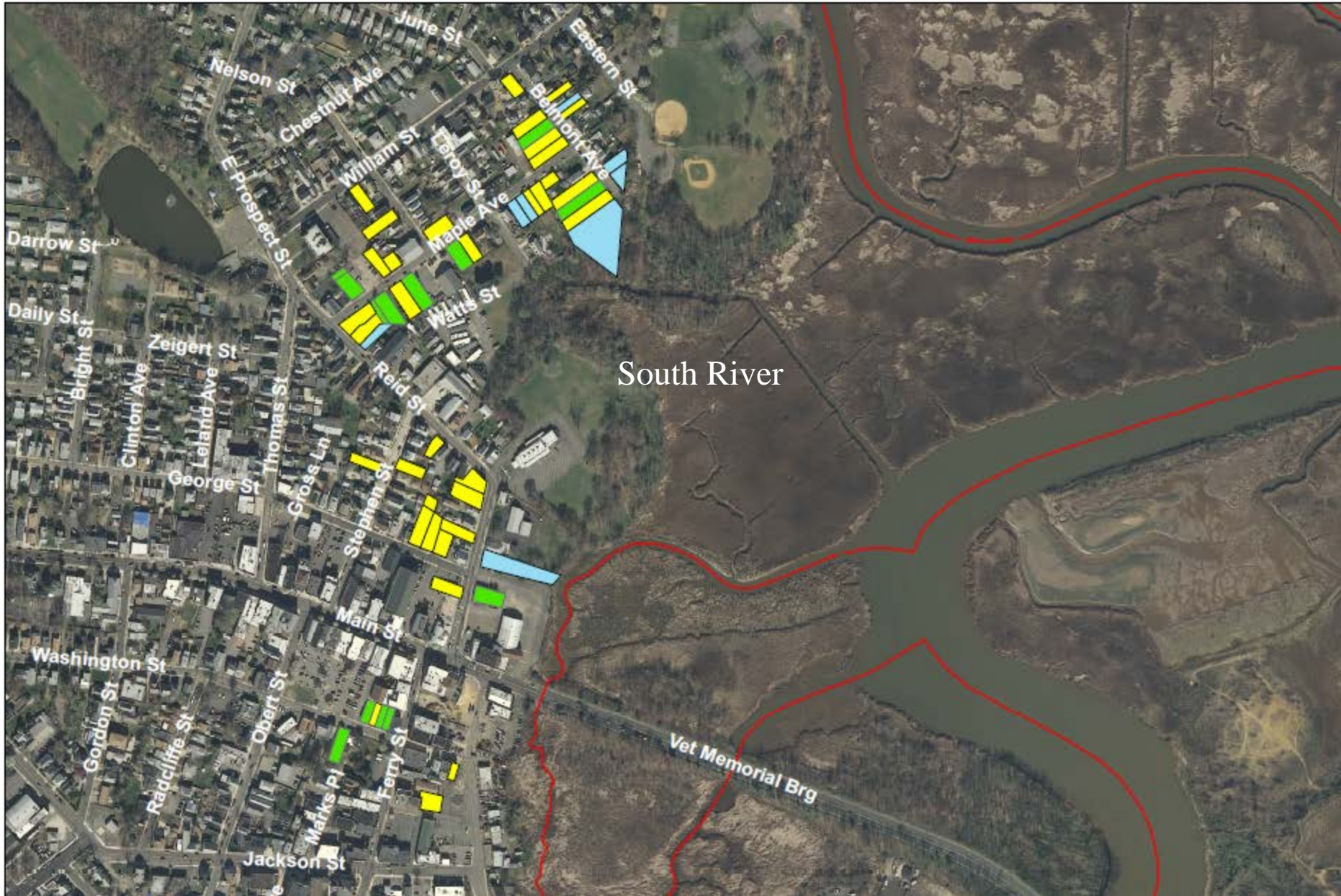

Resilience

Two States: One Bay

June 12, 2015



KRIS VAN ORSDEL, NEW YORK GOVERNOR'S OFFICE OF STORM RECOVERY



New York - New Jersey
Harbor & Estuary Program
www.harborestuary.org

HUDSON RIVER FOUNDATION
for Science & Environmental Research, Inc.



Which of the following resilience issues/tools/tactics should be the highest priority for the conference?



When poll is active, respond at **PolleEv.com/raritanbay**



Text **RARITANBAY** to **22333** once to join

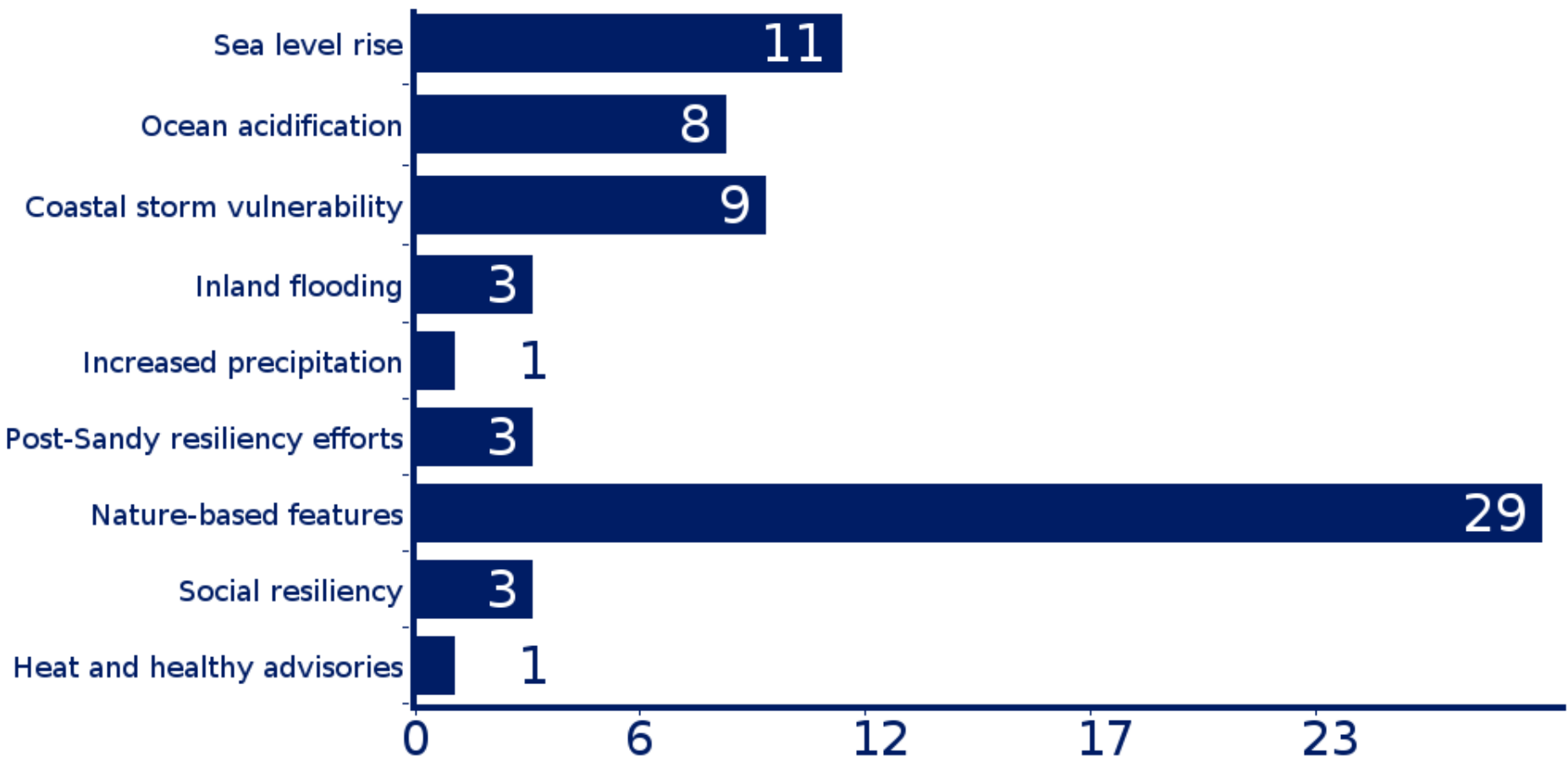

What other resiliency issues have we missed?



When poll is active, respond at **PolleEv.com/raritanbay**



Text **RARITANBAY** to **22333** once to join

A word cloud of various terms related to environmental resiliency and community development. The words are in different sizes, colors, and orientations. The most prominent words are 'education' and 'community' in large blue font. Other words include 'change', 'habitat', 'water', 'development', 'adaptation', 'trees', 'storm', 'green', 'pilot', 'oyster', 'term', 'long', 'data', 'sector', 'buy', 'slr', 'reefs', 'loss', 'risk', 'future', 'private', 'limits', 'spending', 'buffer', 'effects', and 'feasibility'.

trees storm green change pilot
adaptation habitat term oyster
buy sector education long data
slr
reefs loss risk future private water limits spending
community feasibility
development buffer effects